

# ComPic



**For the production of plastic and paper event badges or ID cards.**

ComPic is IDentilam's proprietary software solution for the design and management of plastic badges or ID cards. It can also be used to generate paper badges. The whole process is simple to manage, from data entry to badge design, ID card issuing and management reports. The system can be installed on a PC, or run on a network with a server-based database. We also offer a hosted version accessed via web interface – see our ComPicWeb mini brochure for more details.



## ComPic

### How it works

**Set up database:** there are 20 user configurable database fields with an optional extra 40 fields available. Fields can be configured to be (for example) mandatory or read-only. Data can be either imported from an existing database, spreadsheet or online registration form or inputted manually. Alternatively the option is available to set up dynamic data exchange with a 3rd party system using the ComPic ODBC overlay. ComPic offers a failsafe in case of network failure, allowing data to be entered and stored temporarily on a local database for later synchronisation with central database. All the database fields are linked to your card design.

**Design your card/badge:** you can design both front and reverse of the card with full access to different font styles and images. There are grids and guides for object grouping and logo placement and support for long names and accented characters. For event badges, the optional icon embellishments feature allows you to indicate access rights or delegate types by way of a simple database-linked graphic. For example, a "Yes" entry in field "Catering" adds a knife and fork logo to the card design to designate the holders right to lunch.

**Image capture:** add photos to your cards by grabbing live images via a digital camera or webcam. You can crop, resize, enhance and edit captured images and a thumbnail displays in ComPic's database record view. There's also a bulk image import and edit facility, and you can import photos directly from online registration.

**Printing and encoding:** for plastic badges, ComPic is designed to be used with our range of DOPPIE printers which offer superb print quality and graphic reproduction. The software offers different batch print options, checklists/print reports for badge distribution, on-screen print history of badges printed for each person, and much more including barcode generation and the inline encoding of RFID and other security features. Please see our Printers and Badge Types mini-brochures for more details.

**Search & report:** Compic offers both simple and complex database search options, and a wizard for creating report templates. This means that in addition to the standard pre-set reports, you can set up the reporting you need, whether it's 'records created last week' or whatever criteria you select. There are also graphical report options, audit trail and email merge features.



## ComPic

### Support

Your ComPic licence comes with an operations manual and there is a range of support packages, from telephone helpline only to a full annual maintenance contract. A number of the support contracts include service visits and free software upgrades.

### What you will also need

**System:** ComPic runs on a Windows PC or network with a server based database, such as SQL Server. See the current Standard Software Components datasheet for full details.

**Printer:** DOPPIE™ printer (see our Printer Comparison sheet to select the one that best meets your needs.)

### Consumables

Blank or pre-printed plastic cards and printer ribbons (available to purchase from IDentilam).

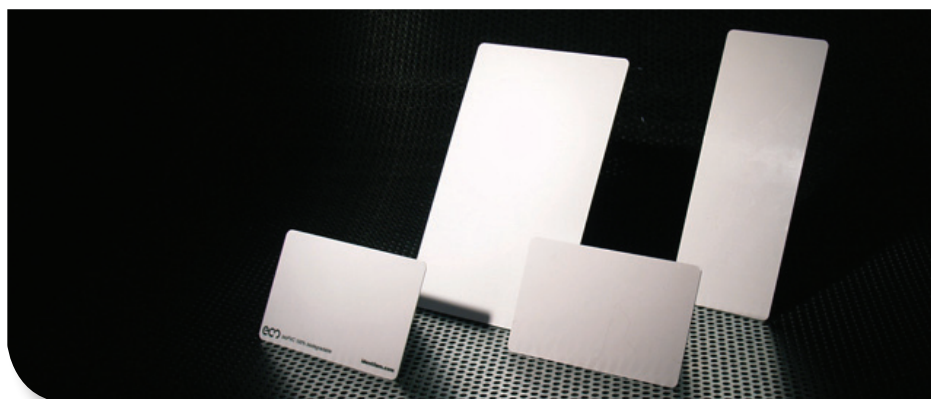

IDentilam plc,  
John Bostock House,  
Faygate, Horsham,  
West Sussex,  
England RH12 4DN

[www.identilam.co.uk](http://www.identilam.co.uk)  
+44 (0)1293 854 700

**Call us to discuss your requirements.**